The Princess of a Whorehouse: The Story of a Swamp Lotus (Paperback)

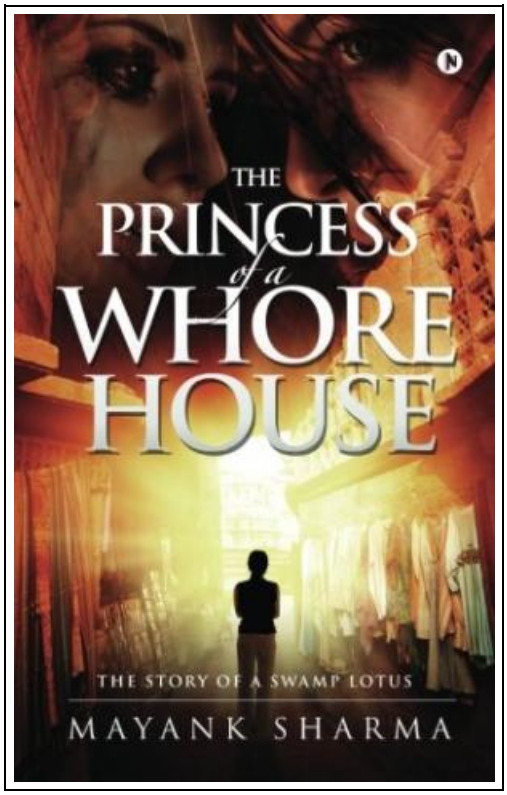

Filesize: 5.21 MB

Reviews

Comprehensive manual! Its such a excellent read through. I have read and i also am confident that i am going to gonna study once more once again in the future. Your life period will be change when you total looking over this ebook.
(Cordie Hauck DVM)

THE PRINCESS OF A WHOREHOUSE: THE STORY OF A SWAMP LOTUS (PAPERBACK)

DOWNLOAD PDF

Notion Press, Inc., 2016. Paperback. Condition: New. Language: English . Brand New Book ***** Print on Demand *****. Aparajita is a tenacious go-getter. Her name means unconquerable in Sanskrit, and she lives up to its meaning. Just like any other ambitious girl, she desires to fulfil her dreams and become an independent individual. Far and wide, the shadow of her melancholy past chases her passage. The fact that her widowed mother is a former sex worker irks the community. Nonetheless, she is not ashamed to reveal her mother s past. Will she lose hope, or will she defy an enigma that is centuries-old? Will she ever conquer the hearts of a prestige-obsessed community? See the world through Aparajita s prism in a tale stirred by some real life events.

Read The Princess of a Whorehouse: The Story of a Swamp Lotus (Paperback) Online
Download PDF The Princess of a Whorehouse: The Story of a Swamp Lotus (Paperback)

See Also

The Story of Patsy (Illustrated Edition) (Dodo Press)
Dodo Press, United Kingdom, 2007. Paperback. Book Condition: New. Illustrated. 229 x 152 mm. Language: English . Brand New Book ***** Print on Demand *****.Kate Douglas Wiggin, nee Smith (1856-1923) was an American children s...
Read Document »

A Cathedral Courtship (Dodo Press)
Dodo Press, United Kingdom, 2007. Paperback. Book Condition: New. 229 x 152 mm. Language: English . Brand New Book ***** Print on Demand *****.Kate Douglas Wiggin, nee Smith (1856-1923) was an American children s author...
Read Document »

Klara the Cow Who Knows How to Bow (Fun Rhyming Picture Book/Bedtime Story with Farm Animals about Friendships, Being Special and Loved. Ages 2-8) (Friendship Series Book 1)
Createspace, United States, 2015. Paperback. Book Condition: New. Apoorva Dingar (illustrator). Large Print. 214 x 149 mm. Language: English . Brand New Book ***** Print on Demand *****.Klara is a little different from the other...
Read Document »

The Frog Tells Her Side of the Story: Hey God, I m Having an Awful Vacation in Egypt Thanks to Moses! (Hardback)
Broadman Holman Publishers, United States, 2013. Hardback. Book Condition: New. Cory Jones (illustrator). 231 x 178 mm. Language: English . Brand New Book. Oh sure, we ll all heard the story of Moses and the...
Read Document »

Read Write Inc. Phonics: Purple Set 2 Non-Fiction 4 What is it?
Oxford University Press, United Kingdom, 2016. Paperback. Book Condition: New. 215 x 108 mm. Language: N/A. Brand New Book. These decodable non-fiction books provide structured practice for children learning to read. Each set of books...
Read Document »