Naruto: The Seventh Hokage and the Scarlet Spring

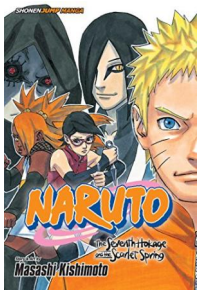

DOWNLOAD PDF

Book Review

Completely essential read pdf. It is definitely simplistic but shocks within the 50 % of your book. Its been designed in an exceptionally straightforward way which is simply following i finished reading through this publication in which actually changed me, change the way i believe.
(Damon Friesen)

NARUTO: THE SEVENTH HOKAGE AND THE SCARLET SPRING - To download **Naruto: The Seventh Hokage and the Scarlet Spring** eBook, please click the link listed below and save the ebook or have accessibility to additional information which are have conjunction with Naruto: The Seventh Hokage and the Scarlet Spring ebook.

» Download Naruto: The Seventh Hokage and the Scarlet Spring PDF «

Our services was released with a hope to serve as a comprehensive online computerized local library that gives access to large number of PDF file e-book selection. You may find many kinds of e-publication along with other literatures from your documents data bank. Distinct well-known subject areas that distribute on our catalog are trending books, solution key, exam test questions and solution, information sample, skill information, test sample, consumer manual, user guide, assistance instructions, maintenance manual, and so on.

All e book packages come ASIS, and all rights stay together with the experts. We've ebooks for each issue designed for download. We also have a good collection of pdfs for learners college guides, for example informative universities textbooks, children books which can aid your child during college lessons or for a degree. Feel free to register to have entry to among the greatest selection of free e books. Subscribe now!

Related PDFs

[PDF] Index to the Classified Subject Catalogue of the Buffalo Library; The Whole System Being Adopted from the Classification and Subject Index of Mr. Melvil Dewey, with Some Modifications .
Access the web link under to download "Index to the Classified Subject Catalogue of the Buffalo Library; The Whole System Being Adopted from the Classification and Subject Index of Mr. Melvil Dewey, with Some Modifications ." PDF document.
Read PDF »

[PDF] The 32 Stops: The Central Line
Access the web link under to download "The 32 Stops: The Central Line" PDF document.
Read PDF »

[PDF] Children s Educational Book: Junior Leonardo Da Vinci: An Introduction to the Art, Science and Inventions of This Great Genius. Age 7 8 9 10 Year-Olds. [Us English]
Access the web link under to download "Children s Educational Book: Junior Leonardo Da Vinci: An Introduction to the Art, Science and Inventions of This Great Genius. Age 7 8 9 10 Year-Olds. [Us English]" PDF document.
Read PDF »

[PDF] Children s Educational Book Junior Leonardo Da Vinci : An Introduction to the Art, Science and Inventions of This Great Genius Age 7 8 9 10 Year-Olds. [British English]
Access the web link under to download "Children s Educational Book Junior Leonardo Da Vinci : An Introduction to the Art, Science and Inventions of This Great Genius Age 7 8 9 10 Year-Olds. [British English]" PDF document.
Read PDF »

[PDF] Crochet: Learn How to Make Money with Crochet and Create 10 Most Popular Crochet Patterns for Sale: (Learn to Read Crochet Patterns, Charts, and Graphs, Beginner s Crochet Guide with Pictures)
Access the web link under to download "Crochet: Learn How to Make Money with Crochet and Create 10 Most Popular Crochet Patterns for Sale: (Learn to Read Crochet Patterns, Charts, and Graphs, Beginner s Crochet Guide with Pictures)" PDF document.
Read PDF »

[PDF] Hope for Autism: 10 Practical Solutions to Everyday Challenges
Access the web link under to download "Hope for Autism: 10 Practical Solutions to Everyday Challenges" PDF document.
Read PDF »