# The Legend of Sleepy Hollow: A Radio Dramatization

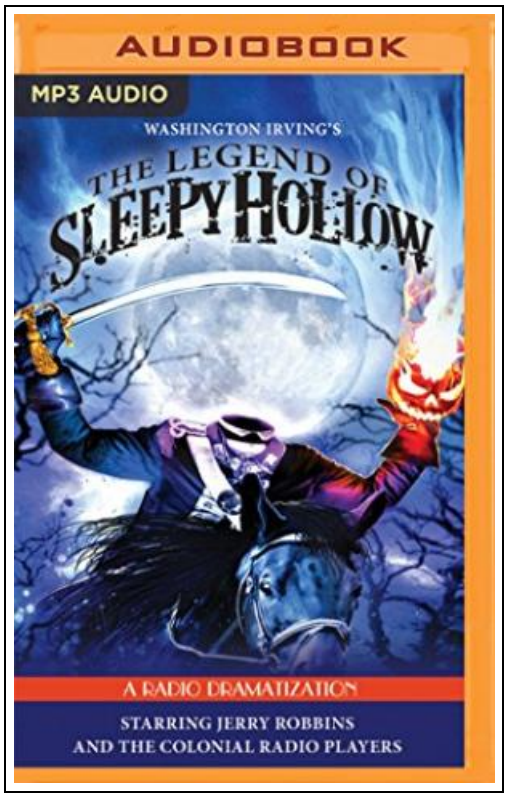


Filesize: 5.41 MB

## *Reviews*

*Absolutely among the best publication I have got at any time go through. It really is writter in straightforward phrases rather than hard to understand. Its been designed in an extremely straightforward way which is just soon after i finished reading this publication through which basically modified me, alter the way i believe.*

***(Mrs. Velda Tremblay)***

# THE LEGEND OF SLEEPY HOLLOW: A RADIO DRAMATIZATION

DOWNLOAD

BRILLIANCE AUDIO, 2016. CD-Audio. Condition: New. Unabridged edition. Language: English . Brand New. Ichabod Crane, a lanky, lean, superstitious school master, arrives to teach the children of Sleepy Hollow. As he vies for the attention of the lovely Katrina Van Tassel, his rival for her attention is the town rowdy, Brom Bones. Brom tries to scare Ichabod away with local superstitions and ghost tales. Soon enough the ill-fated schoolmaster encounters a terrifying legend come to life--The Headless Horseman of Sleepy Hollow. Meticulously adapted to stay true to the mood and flavor of the book Washington Irving is most famous for, this Colonial Radio presentation won the Charles Ogle Award for the Best Fantasy Production of 2005.

Read The Legend of Sleepy Hollow: A Radio Dramatization Online
Download PDF The Legend of Sleepy Hollow: A Radio Dramatization

## See Also

**Two Treatises: The Pearle of the Gospell, and the Pilgrims Profession to Which Is Added a Glasse for Gentlewomen to Dresse Themselues By. by Thomas Taylor Preacher of Gods Word to the Towne of Reding. (1624-1625)**

Proquest, Eebo Editions, United States, 2010. Paperback. Book Condition: New. 246 x 189 mm. Language: English . Brand New Book ***** Print on Demand *****.EARLY HISTORY OF RELIGION. Imagine holding history in your hands. Now...

Read Book »

**Two Treatises: The Pearle of the Gospell, and the Pilgrims Profession to Which Is Added a Glasse for Gentlewomen to Dresse Themselues By. by Thomas Taylor Preacher of Gods Word to the Towne of Reding. (1625)**

Proquest, Eebo Editions, United States, 2010. Paperback. Book Condition: New. 246 x 189 mm. Language: English Brand New Book ***** Print on Demand *****.EARLY HISTORY OF RELIGION. Imagine holding history in your hands. Now you...

Read Book »

**Bully, the Bullied, and the Not-So Innocent Bystander: From Preschool to High School and Beyond: Breaking the Cycle of Violence and Creating More Deeply Caring Communities**

HarperCollins Publishers Inc, United States, 2016. Paperback. Book Condition: New. Reprint. 203 x 135 mm. Language: English . Brand New Book. An international bestseller, Barbara Coloroso s groundbreaking and trusted guide on bullying-including cyberbullying-arms parents...

Read Book »

**Kindergarten Culture in the Family and Kindergarten; A Complete Sketch of Froebel s System of Early Education, Adapted to American Institutions. for the Use of Mothers and Teachers**

Rarebooksclub.com, United States, 2012. Paperback. Book Condition: New. 246 x 189 mm. Language: English . Brand New Book ***** Print on Demand *****.This historic book may have numerous typos and missing text. Purchasers can download...

Read Book »

**California Version of Who Am I in the Lives of Children? an Introduction to Early Childhood Education, Enhanced Pearson Etext with Loose-Leaf Version -- Access Card Package**

Pearson, United States, 2015. Loose-leaf. Book Condition: New. 10th. 249 x 201 mm. Language: English . Brand New Book. NOTE: Used books, rentals, and purchases made outside of Pearson If purchasing or renting from companies...

Read Book »