Ants (Hardback)

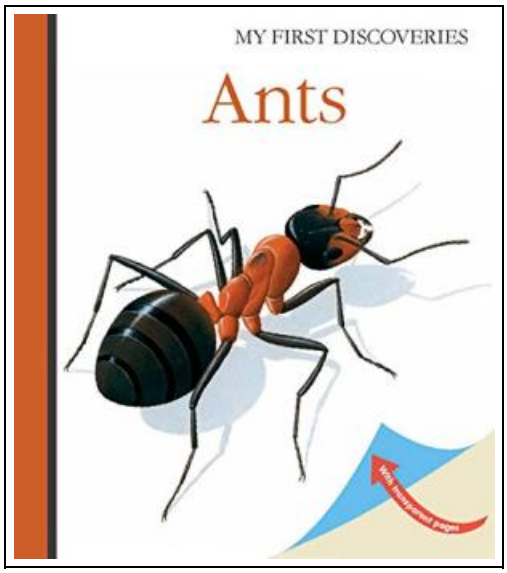

Filesize: 6.82 MB

Reviews

The ebook is not difficult in read through easier to comprehend. Of course, it is perform, nonetheless an interesting and amazing literature. Once you begin to read the book, it is extremely difficult to leave it before concluding.
(Dr. Haylee Grimes PhD)

ANTS (HARDBACK)

DOWNLOAD

Moonlight Publishing Ltd, United Kingdom, 2015. Hardback. Book Condition: New. René Mettler (illustrator). 175 x 150 mm. Language: English . Brand New Book. Learn all about ants, one of the strongest and most well-organized of creatures on the planet This book provides a vivid visual demonstration on why the reputation of ants for organization and hard work is fully justified. They live in large communities and build impressive homes in the form of anthills with multiple chambers inside. There are 12000 different kinds of ants, some carnivorous, who eat other insects, and some vegetarian. They are remarkable in being able to carry objects as much eight times their size and 20 times their own weight. They show clear signs of intelligent communication and high levels of collaboration. Yet for some other animals and birds ants are simply their favorite food!.

Read Ants (Hardback) Online
Download PDF Ants (Hardback)

Other Kindle Books

Time For Kids Book of How: All About Animals

Time For Kids. PAPERBACK. Book Condition: New. 1618933582 Never Read-may have light shelf wear-publishers mark- Good Copy- I ship FAST with FREE tracking!.

Download eBook »

California Version of Who Am I in the Lives of Children? an Introduction to Early Childhood Education, Enhanced Pearson Etext with Loose-Leaf Version -- Access Card Package

Pearson, United States, 2015. Loose-leaf. Book Condition: New. 10th. 249 x 201 mm. Language: English . Brand New Book. NOTE: Used books, rentals, and purchases made outside of Pearson If purchasing or renting from companies...

Download eBook »

Who Am I in the Lives of Children? an Introduction to Early Childhood Education, Enhanced Pearson Etext with Loose-Leaf Version -- Access Card Package

Pearson, United States, 2015. Book. Book Condition: New. 10th. 250 x 189 mm. Language: English . Brand New Book. NOTE: Used books, rentals, and purchases made outside of Pearson If purchasing or renting from companies...

Download eBook »

Who Am I in the Lives of Children? an Introduction to Early Childhood Education with Enhanced Pearson Etext -- Access Card Package

Pearson, United States, 2015. Paperback. Book Condition: New. 10th. 251 x 203 mm. Language: English . Brand New Book. NOTE: Used books, rentals, and purchases made outside of Pearson If purchasing or renting from companies...

Download eBook »

Being Nice to Others: A Book about Rudeness

Baker Publishing Group, United States, 2016. Paperback. Book Condition: New. 203 x 203 mm. Language: English . Brand New Book. Stories to Encourage Positive Behavior in Small Children The preschool and kindergarten years are some...

Download eBook »

Independent Ed: Inside a Career of Big Dreams, Little Movies and the Twelve Best Days of My Life (Hardback)
Penguin Putnam Inc, United States, 2015. Hardback. Book Condition: New. 231 x 157 mm. Language: English . Brand New Book. An entertaining and inspirational memoir by one of the most prominent practitioners and evangelists of
Download PDF »

Oxford Reading Tree Read with Biff, Chip, and Kipper: Phonics: Level 5: Dolphin Rescue (Hardback)
Oxford University Press, United Kingdom, 2011. Hardback. Book Condition: New. 172 x 142 mm. Language: English . Brand New Book. Read With Biff, Chip and Kipper is the UK s best-selling home reading series. It
Download PDF »

Barabbas Goes Free: The Story of the Release of Barabbas Matthew 27:15-26, Mark 15:6-15, Luke 23:13-25, and John 18:20 for Children
Paperback. Book Condition: New.
Download PDF »

Oxford Reading Tree Read with Biff, Chip, and Kipper: Phonics: Level 4: The Moon Jet (Hardback)
Oxford University Press, United Kingdom, 2011. Hardback. Book Condition: New. 172 x 142 mm. Language: English . Brand New Book. Read With Biff, Chip and Kipper is the UK s best-selling home reading series. It
Download PDF »

Learn to Read with Great Speed: How to Take Your Reading Skills to the Next Level and Beyond in Only 10 Minutes a Day
Createspace Independent Publishing Platform, United States, 2014. Paperback. Book Condition: New. 229 x 152 mm. Language: English . Brand New Book ***** Print on Demand *****.Looking for a no nonsense approach to speed reading? Are
Download PDF »