Titian: Nymph and Shepherd (Paperback)

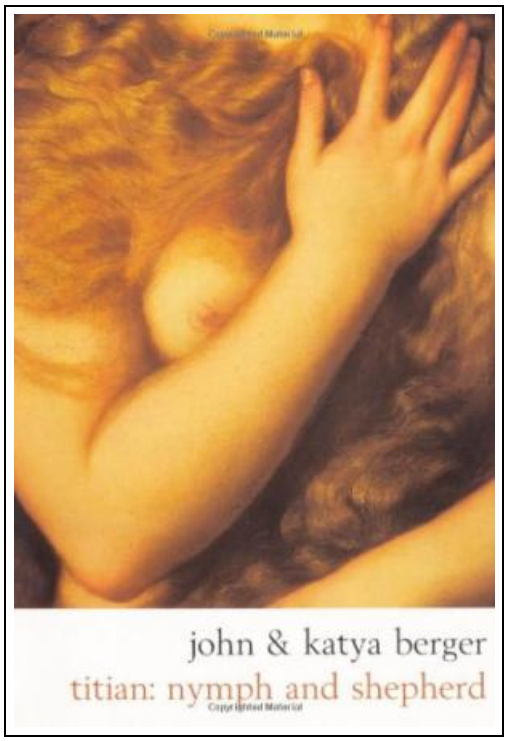

Filesize: 3.73 MB

Reviews

Complete guideline for publication fanatics. It is actually writter in straightforward words rather than confusing. I am effortlessly could get a pleasure of looking at a written book.
(Kirstin Schuppe)

TITIAN: NYMPH AND SHEPHERD (PAPERBACK)

DOWNLOAD PDF

To read **Titian: Nymph and Shepherd (Paperback)** eBook, please click the link under and download the ebook or get access to additional information which might be related to TITIAN: NYMPH AND SHEPHERD (PAPERBACK) book.

Bloomsbury Publishing PLC, United Kingdom, 2003. Paperback. Condition: New. Language: English . Brand New Book. This book is first a dialogue between a daughter and a father about life, physical sensation, mortality. Both seem to listen to the other with great attention. Secondly it is the extraordinary vehicle for a series of insights into the everyday life and the art of the great Venetian master, following an uncanny incident at the large exhibition of his work staged in Venice in 1990. While attending the exhibition Katya meets an old man, who she becomes convinced can only be the ghost of the great painter. Her spiritual visitor engages her in conversation about the minute particularities of painting some of the pictures there. She shares this experience with her father in a letter. He accepts the encounter at face value and discusses the historical background to the old man s remarks, seeking answers to a series of evidential questions about his daughter s encounter. From then on, the three of them, the old painter, the daughter, and the father discuss animals, Greece, fur, sexuality, the strangeness of drawing.

Read Titian: Nymph and Shepherd (Paperback) Online
Download PDF Titian: Nymph and Shepherd (Paperback)

You May Also Like

[PDF] Shadows Bright as Glass: The Remarkable Story of One Man's Journey from Brain Trauma to Artistic Triumph

Access the link below to download "Shadows Bright as Glass: The Remarkable Story of One Man's Journey from Brain Trauma to Artistic Triumph" PDF file.

Read eBook »

[PDF] Runners World Guide to Running and Pregnancy How to Stay Fit Keep Safe and Have a Healthy Baby by Chris Lundgren 2003 Paperback Revised

Access the link below to download "Runners World Guide to Running and Pregnancy How to Stay Fit Keep Safe and Have a Healthy Baby by Chris Lundgren 2003 Paperback Revised" PDF file.

Read eBook »

[PDF] Dog on It! - Everything You Need to Know about Life Is Right There at Your Feet

Access the link below to download "Dog on It! - Everything You Need to Know about Life Is Right There at Your Feet" PDF file.

Read eBook »

[PDF] Index to the Classified Subject Catalogue of the Buffalo Library; The Whole System Being Adopted from the Classification and Subject Index of Mr. Melvil Dewey, with Some Modifications .

Access the link below to download "Index to the Classified Subject Catalogue of the Buffalo Library; The Whole System Being Adopted from the Classification and Subject Index of Mr. Melvil Dewey, with Some Modifications ." PDF file.

Read eBook »

[PDF] Crochet: Learn How to Make Money with Crochet and Create 10 Most Popular Crochet Patterns for Sale: (Learn to Read Crochet Patterns, Charts, and Graphs, Beginner s Crochet Guide with Pictures)

Access the link below to download "Crochet: Learn How to Make Money with Crochet and Create 10 Most Popular Crochet Patterns for Sale: (Learn to Read Crochet Patterns, Charts, and Graphs, Beginner s Crochet Guide with Pictures)" PDF file.

Read eBook »

[PDF] Some of My Best Friends Are Books : Guiding Gifted Readers from Preschool to High School

Access the link below to download "Some of My Best Friends Are Books : Guiding Gifted Readers from Preschool to High School" PDF file.

Read eBook »