Breakfast in a Flash

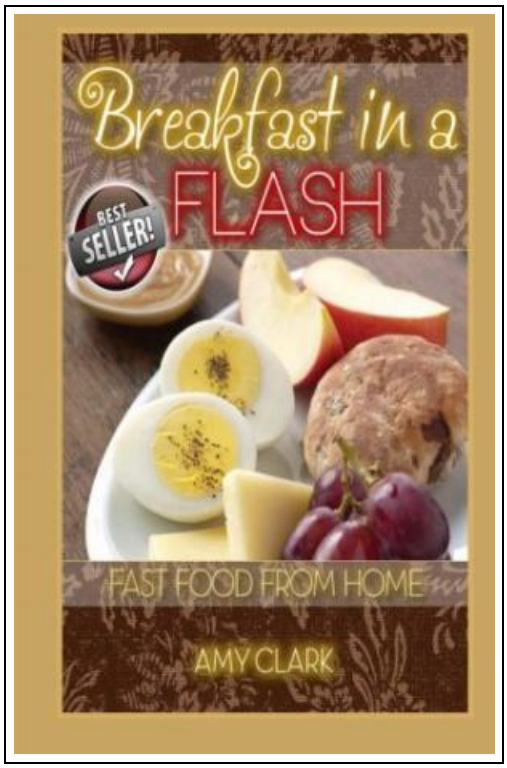

Filesize: 3.01 MB

Reviews

These types of pdf is the greatest pdf accessible. It is among the most amazing ebook we have go through. You will not feel monotony at anytime of your time (that's what catalogues are for relating to should you request me).
(Cecil Rempel)

BREAKFAST IN A FLASH

DOWNLOAD

Createspace, United States, 2013. Paperback. Book Condition: New. 216 x 140 mm. Language: English . Brand New Book ***** Print on Demand *****. Breakfast is the most important meal of the day. We hear it all the time. Or, if there s one meal to eat, it s breakfast. Its benefits are vital to a healthy living; it helps boost your metabolism, and keeps your hunger at bay until lunchtime, letting you stay away from any unhealthy snacks. Unfortunately, despite how important a healthy breakfast is, very few of us tend to sit down and eat it (or worse, grab an unhealthy cream filled bagel or cereal bar). The main reason so many of us avoid eating breakfast (or worse, settling for unhealthy fast food) is because we simply don t have the required time. Now though, with Breakfast in a Flash, you can learn all sorts of recipes for delicious and appetizing breakfast foods that you can create in a short span of time. Great breakfast ideas include a quick omelet in a mug, several different ways to include fruit, and delicious muffins and pancakes that can be prepared on an earlier day for quick availability of a fresh, nutritious start to a busy day. You ll be able to utilize all the benefits that come from eating breakfast, from a better metabolism to avoiding unhealthy snacking before lunch, all without having to resort to greasy fast food or cream covered pastries.

Read Breakfast in a Flash Online
Download PDF Breakfast in a Flash

Related eBooks

You Shouldn't Have to Say Goodbye: It's Hard Losing the Person You Love the Most
Sourcebooks, Inc. Paperback / softback. Book Condition: new. BRAND NEW, You Shouldn't Have to Say Goodbye: It's Hard Losing the Person You Love the Most, Patricia Hermes, Thirteen-year-old Sarah Morrow doesn't think much of the...
Save ePub »

When Gifted Kids Don t Have All the Answers
Free Spirit Publishing Inc.,U.S., United States, 2015. Paperback. Book Condition: New. Revised, Updated. 231 x 183 mm. Language: English . Brand New Book. Gifted kids are so much more than test scores and grades. Still,...
Save ePub »

Homeschool Your Child for Free: More Than 1,400 Smart, Effective, and Practical Resources for Educating Your Family at Home
Random House USA Inc, United States, 2009. Paperback. Book Condition: New. 2nd. 229 x 185 mm. Language: English . Brand New Book. Provide a solid education at home without breaking the bank. Introduced in 2000,...
Save ePub »

Slavonic Rhapsody in A-Flat Major, B.86.3: Study Score
Petrucci Library Press, United States, 2015. Paperback. Book Condition: New. 297 x 210 mm. Language: English . Brand New Book ***** Print on Demand *****.Dvorak s final Slovanske rapsodie was composed from around September 20...
Save ePub »

A Summer in a Canyon (Dodo Press)
Dodo Press, United Kingdom, 2007. Paperback. Book Condition: New. 229 x 152 mm. Language: English . Brand New Book ***** Print on Demand *****.Kate Douglas Wiggin, nee Smith (1856-1923) was an American children s author...
Save ePub »

A Smarter Way to Learn JavaScript: The New Approach That Uses Technology to Cut Your Effort in Half
Createspace, United States, 2014. Paperback. Book Condition: New. 251 x 178 mm. Language: English . Brand New Book ***** Print on Demand *****.The ultimate learn-by-doing approachWritten for beginners, useful for experienced developers who want to
Read Book »

Joey Green's Rainy Day Magic: 1258 Fun, Simple Projects to Do with Kids Using Brand-name Products
Fair Winds Press, 2006. Paperback. Book Condition: New. Brand new books and maps available immediately from a reputable and well rated UK bookseller - not sent from the USA; despatched promptly and reliably worldwide by
Read Book »

Learn em Good: Improve Your Child s Math Skills: Simple and Effective Ways to Become Your Child s Free Tutor Without Opening a Textbook
Createspace, United States, 2010. Paperback. Book Condition: New. 229 x 152 mm. Language: English . Brand New Book ***** Print on Demand *****.From a certified teacher and founder of an online tutoring website-a simple and
Read Book »

Fun to Learn Bible Lessons Preschool 20 Easy to Use Programs Vol 1 by Nancy Paulson 1993 Paperback
Book Condition: Brand New. Book Condition: Brand New.
Read Book »

Your Pregnancy for the Father to Be Everything You Need to Know about Pregnancy Childbirth and Getting Ready for Your New Baby by Judith Schuler and Glade B Curtis 2003 Paperback
Book Condition: Brand New. Book Condition: Brand New.
Read Book »