Tommy Ellis Goes to Sea (Paperback)

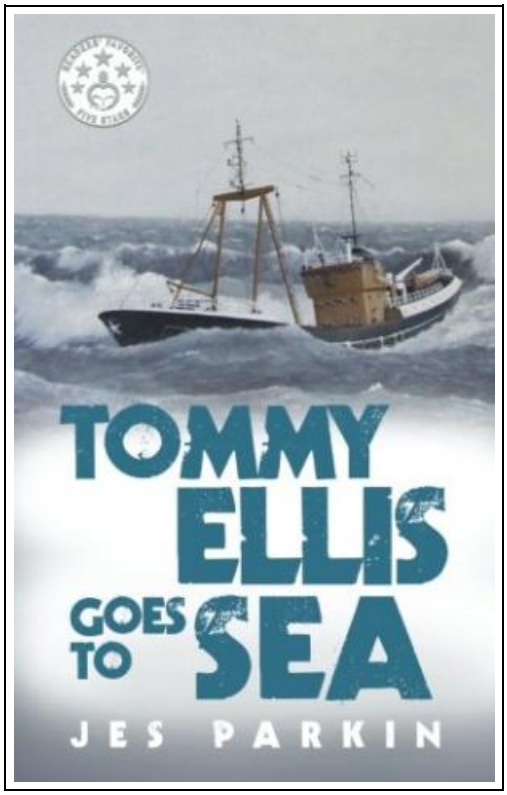

Filesize: 2.59 MB

Reviews

This pdf is fantastic. Sure, it can be engage in, nevertheless an interesting and amazing literature. Its been developed in an remarkably straightforward way and is particularly merely after i finished reading through this publication where in fact transformed me, change the way in my opinion.

(Mr. Lee Simonis PhD)

TOMMY ELLIS GOES TO SEA (PAPERBACK)

DOWNLOAD

Stella Books, United Kingdom, 2014. Paperback. Condition: New. Language: English . Brand New Book ***** Print on Demand *****.Gripping adventure on the high seas for kids and adults alike. The first of the Tommy Ellis Trilogy, Tommy, a schoolboy, goes on a three week fishing trip with his father, a trawler skipper. He is hoping to get to know and, hopefully, form a bond with his father, the man he calls Dad, the man who comes home only for a couple of days every three weeks before going back to sea again. Tommy s journey takes him beyond the Arctic Circle to the deep sea fishing grounds around Bear Island. He learns to deal with an impatient cook, suspicious crew members, an unusual stowaway, asthma, icebergs, storms, a brief encounter with the Russians, and the dangers on board, including a serious accident involving one of the members of the crew. However, will he re-live the terrible nightmare he has the night before they sail?.

Read Tommy Ellis Goes to Sea (Paperback) Online
Download PDF Tommy Ellis Goes to Sea (Paperback)

See Also

Cloverleaf Kids: Kids and adults alike will enjoy these hilarious stories and antics of me,my siblings and our friends growing up in a small town in . over & over and always got a good laugh.
CreateSpace Independent Publishing Platform. PAPERBACK. Book Condition: New. 1482737256 Special order direct from the distributor.
Save ePub »

Slave Girl - Return to Hell, Ordinary British Girls are Being Sold into Sex Slavery; I Escaped, But Now I'm Going Back to Help Free Them. This is My True Story.
John Blake Publishing Ltd, 2013. Paperback. Book Condition: New. Brand new book. DAILY dispatch from our warehouse in Sussex, all international orders sent Airmail. We're happy to offer significant POSTAGE DISCOUNTS for MULTIPLE ITEM orders.
Save ePub »

From Kristallnacht to Israel: A Holocaust Survivor s Journey
Dog Ear Publishing, United States, 2009. Paperback. Book Condition: New. 226 x 152 mm. Language: English . Brand New Book ***** Print on Demand *****.In the 1930s, as evil begins to envelope Europe, Karl Rothstein...
Save ePub »

DK READERS Pirates Raiders of the High Seas
DK CHILDREN. Paperback. Book Condition: New. Paperback. 48 pages. Dimensions: 8.8in. x 5.9in. x 0.2in.Meet Pirates who got away with murder. . . and pirates who died in the hangmans noose! These 48-page books about...
Save ePub »

Shadows Bright as Glass: The Remarkable Story of One Man's Journey from Brain Trauma to Artistic Triumph
Free Press. Hardcover. Book Condition: New. 1439143102 SHIPS WITHIN 24 HOURS!! (SAME BUSINESS DAY) GREAT BOOK!!.
Save ePub »