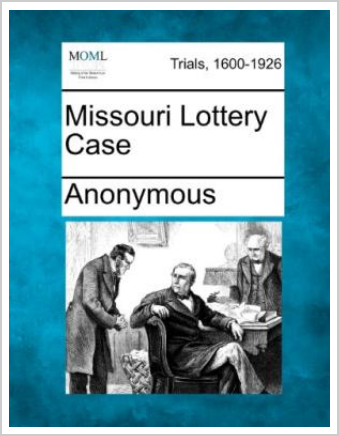

Missouri Lottery Case

By Anonymous

Gale Ecco, Making of Modern Law, 2012. PAP. Condition: New. New Book. Delivered from our UK warehouse in 4 to 14 business days. THIS BOOK IS PRINTED ON DEMAND. Established seller since 2000.

READ ONLINE
[6 MB]

DOWNLOAD

Reviews

Merely no phrases to describe. Better then never, though i am quite late in start reading this one. Its been written in an extremely easy way which is merely following i finished reading this publication through which in fact transformed me, change the way in my opinion.

-- ***Pedro Renner***

Complete guideline! Its such a excellent read. This really is for all who statte there had not been a worth studying. It is extremely difficult to leave it before concluding, once you begin to read the book.

-- ***Timothy Lynch***

Other Books

Slave Girl - Return to Hell, Ordinary British Girls are Being Sold into Sex Slavery; I Escaped, But Now I'm Going Back to Help Free Them. This is My True Story.
John Blake Publishing Ltd, 2013. Paperback. Book Condition: New. Brand new book. DAILY dispatch from our warehouse in Sussex, all international orders sent Airmail. We're happy to offer significant POSTAGE DISCOUNTS for MULTIPLE ITEM orders.

The Book of Books: Recommended Reading: Best Books (Fiction and Nonfiction) You Must Read, Including the Best Kindle Books Works from the Best-Selling Authors to the Newest Top Writers
Createspace, United States, 2014. Paperback. Book Condition: New. 246 x 189 mm. Language: English . Brand New Book ***** Print on Demand *****.This tome steers you to both the established best-selling authors and the newest top writers-the must reads! There are more...

The genuine book marketing case analysis of the the lam light. Yin Qihua Science Press 21.00(Chinese Edition)
paperback. Book Condition: New. Ship out in 2 business day, And Fast shipping, Free Tracking number will be provided after the shipment.Paperback. Pub Date :2007-01-01 Pages: 244 Publisher: Science Press Welcome Our service and quality to your satisfaction. please tell your friends...

Why Is Mom So Mad?: A Book about Ptsd and Military Families
Tall Tale Press, United States, 2015. Paperback. Book Condition: New. 216 x 216 mm. Language: English . Brand New Book ***** Print on Demand *****.The children s issues picture book Why Is Mom So Mad? is a story for children in military...

The Adventures of Sheriff Williker: /Book 1: The Case of the Missing Horseshoe
Createspace, United States, 2014. Paperback. Book Condition: New. Kim Hansen (illustrator). large type edition. 216 x 216 mm. Language: English . Brand New Book ***** Print on Demand *****.A missing horseshoe for a prize winning horse.a set of mysterious footprints.suspicious looking characters....

Where Is My Mommy?: Children s Book
Createspace, United States, 2013. Paperback. Book Condition: New. 279 x 216 mm. Language: English . Brand New Book ***** Print on Demand *****.This children s book is wonderfully illustrated. It has an awesome plot to draw the reader into the story. This...