A Zits Guide to Living with Your Teenager (Hardback)

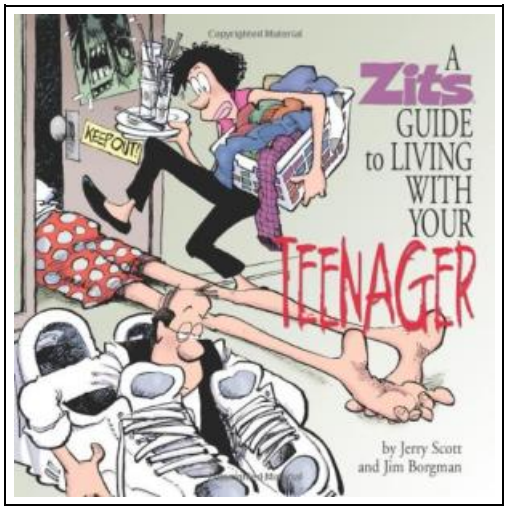

Filesize: 8.19 MB

Reviews

This pdf is so gripping and fascinating. It really is rally intriguing throgh looking at period of time. I am pleased to tell you that this is basically the very best publication we have go through within my personal lifestyle and might be he very best ebook for ever.
(Eleonore Muller DVM)

A ZITS GUIDE TO LIVING WITH YOUR TEENAGER (HARDBACK)

DOWNLOAD

Andrews McMeel Publishing, United States, 2010. Hardback. Book Condition: New. 155 x 155 mm. Language: English . Brand New Book. An indispensible and entertaining manual for parents on the verge of having a teenager, by Americaa s favorite cartoon team. In their award-winning comic strip Zits, artist Jim Borgman and writer Jerry Scott have succeeded in creating one of the most poignant, realistic, and funny portrayals of a teenager found in any medium today. Parents themselves, Borgman and Scott have learned a thing or two along the way in their creative and family lives. The result is A Zits Guide to Living with Your Teenager. A combination of select Zits comic strips depicting the relationship between teenager Jeremy Duncan and his parents, Walt and Connie, and witty, knowing, and dead-on commentary from Borgman and Scott, A Zits Guide to Living with Your Teenager is an indispensible and entertaining manual for parents on the verge of having a teenager. Zits has twice been honored with the award for Best Newspaper Comic Strip by the National Cartoonists Society and received the Max and Moritz award for Best International Comic Strip in 2000.

Read A Zits Guide to Living with Your Teenager (Hardback) Online
Download PDF A Zits Guide to Living with Your Teenager (Hardback)

You May Also Like

Weebies Family Halloween Night English Language: English Language British Full Colour
Createspace, United States, 2014. Paperback. Book Condition: New. 229 x 152 mm. Language: English . Brand New Book ***** Print on Demand *****.Children s Weebies Family Halloween Night Book 20 starts to teach Pre-School and...
Download eBook »

Dont Line Their Pockets With Gold Line Your Own A Small How To Book on Living Large
Madelyn D R Books. Paperback. Book Condition: New. Paperback. 106 pages. Dimensions: 9.0in. x 6.0in. x 0.3in.This book is about my cousin, Billy a guy who taught me a lot over the years and who...
Download eBook »

Games with Books : 28 of the Best Childrens Books and How to Use Them to Help Your Child Learn - From Preschool to Third Grade
Book Condition: Brand New. Book Condition: Brand New.
Download eBook »

Games with Books : Twenty-Eight of the Best Childrens Books and How to Use Them to Help Your Child Learn - from Preschool to Third Grade
Book Condition: Brand New. Book Condition: Brand New.
Download eBook »

Index to the Classified Subject Catalogue of the Buffalo Library; The Whole System Being Adopted from the Classification and Subject Index of Mr. Melvil Dewey, with Some Modifications .
Rarebooksclub.com, United States, 2013. Paperback. Book Condition: New. 246 x 189 mm. Language: English . Brand New Book ***** Print on Demand *****.This historic book may have numerous typos and missing text. Purchasers can usually...
Download eBook »

Unplug Your Kids: A Parent's Guide to Raising Happy, Active and Well-Adjusted Children in the Digital Age
Adams Media Corporation. Paperback. Book Condition: new. BRAND NEW, Unplug Your Kids: A Parent's Guide to Raising Happy, Active and Well-Adjusted Children in the Digital Age, David Dutwin, TV. Web Surfing. IMing. Text Messaging. Video
Download Document »

Oxford Reading Tree Read with Biff, Chip, and Kipper: Phonics: Level 5: Egg Fried Rice (Hardback)
Oxford University Press, United Kingdom, 2011. Hardback. Book Condition: New. 172 x 142 mm. Language: English . Brand New Book. Read With Biff, Chip and Kipper is the UK s best-selling home reading series. It
Download Document »

The Kid Friendly ADHD and Autism Cookbook The Ultimate Guide to the Gluten Free Casein Free Diet by Pamela J Compart and Dana Laake 2006 Hardcover
Book Condition: Brand New. Book Condition: Brand New.
Download Document »

Abc Guide to Fit Kids: A Companion for Parents and Families
Murdoch Books, 2007. Paperback. Book Condition: New. Brand new books and maps available immediately from a reputable and well rated UK bookseller - not sent from the USA; despatched promptly and reliably worldwide by Royal
Download Document »

Klara the Cow Who Knows How to Bow (Fun Rhyming Picture Book/Bedtime Story with Farm Animals about Friendships, Being Special and Loved. Ages 2-8) (Friendship Series Book 1)
Createspace, United States, 2015. Paperback. Book Condition: New. Apoorva Dingar (illustrator). Large Print. 214 x 149 mm. Language: English . Brand New Book ***** Print on Demand *****.Klara is a little different from the other
Download Document »