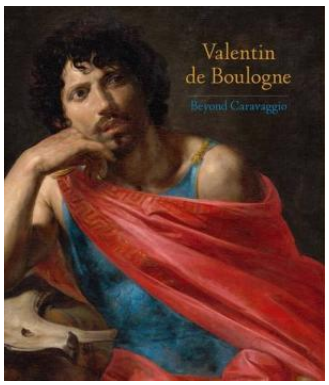

DOWNLOAD PDF

Valentin de Boulogne - Beyond Caravaggio (Hardback)

By Annick Lemoine, Keith Christiansen

Metropolitan Museum of Art, United States, 2016. Hardback. Condition: New. Language: English . Brand New Book. The first comprehensive English monograph on an outstanding 17th-century artist In the years following Caravaggio s death, the French-born painter Valentin de Boulogne (1591-1632) emerged as one of the greatest masters of naturalistic painting, demonstrating the influence of Caravaggio s style and subject matter. This book, the first complete monograph of his work in English, features more than 50 lushly illustrated paintings by Valentin, as well as numerous comparative works that help situate his oeuvre. Essays by an international team of experts explore Valentin s masterful depictions of everyday life as well as the tumult and violence of 17th-century Rome, where he lived and worked. This comprehensive survey brings to light a radical but under-recognized practitioner of realism whose powerful works prefigured the modernity of 19th-century artists such as Gustave Courbet.

READ ONLINE
[2.86 MB]

Reviews

Most of these pdf is the best ebook offered. It is probably the most remarkable book i actually have study. Your life period will be transform as soon as you complete reading this pdf.

-- ***Albertha Champlin***

The ideal publication i at any time go through. It is actually rally fascinating throgh reading through time. I am pleased to inform you that this is actually the greatest book i have got read through during my individual existence and might be he best book for at any time.

-- ***Alexandre Cruickshank***

See Also

What s the Point of Life? (Hardback)

CF4kids, United States, 2014. Hardback. Book Condition: New. 208 x 145 mm. Language: English . Brand New Book. Abandoned by my mother, I was often clueless about my father s whereabouts, while his girlfriend-a cruel, angry, and violent woman looked after us...

Weebies Family Halloween Night English Language: English Language British Full Colour

Createspace, United States, 2014. Paperback. Book Condition: New. 229 x 152 mm. Language: English . Brand New Book ***** Print on Demand *****.Children s Weebies Family Halloween Night Book 20 starts to teach Pre-School and Junior Children how to read with this...

Children s Educational Book: Junior Leonardo Da Vinci: An Introduction to the Art, Science and Inventions of This Great Genius. Age 7 8 9 10 Year-Olds. [Us English]

Createspace, United States, 2013. Paperback. Book Condition: New. 254 x 178 mm. Language: English . Brand New Book ***** Print on Demand *****.ABOUT SMART READS for Kids . Love Art, Love Learning Welcome. Designed to expand and inspire young minds; this is...

The Case for the Resurrection: A First-Century Investigative Reporter Probes History s Pivotal Event

ZONDERVAN, United States, 2010. Paperback. Book Condition: New. 180 x 127 mm. Language: English . Brand New Book. The Case for the Resurrection, a ninety-six-page booklet from bestselling author Lee Strobel, provides new evidence that shines a fresh light on the Bible...

Alfred s Kid s Piano Course Complete: The Easiest Piano Method Ever!, Book, DVD Online Audio Video

Alfred Music, United States, 2016. Paperback. Book Condition: New. 292 x 222 mm. Language: English . Brand New Book. Alfred s Kid s Piano Course is a fun method that teaches you to play songs on the piano right away. This complete...

The Religious Drama: An Art of the Church (Beginning to 17th Century) (Christian Classics Revived: 5)

Christian World Imprints/B.R. Publishing Corporation, New Delhi, India, 2014. Hardcover. Book Condition: New. Dust Jacket Condition: New. Reprinted. This classical on ageless Christian Drama aims to present periods when actually dramatic performances or ` Religious Drama' were used to teach Biblical and Hagiographical...