Gourmet Dishes from Sri Lanka.: 25 Delicious Recipes for Every Day. (Paperback)

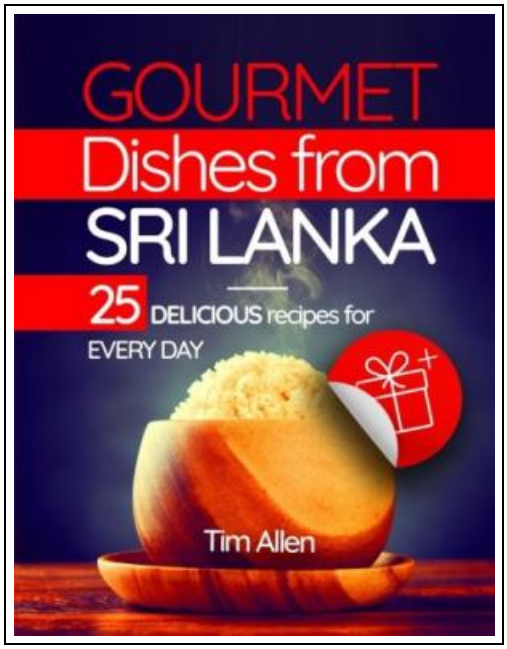

Filesize: 5.96 MB

Reviews

Totally one of the best publication I have got ever go through. It really is packed with knowledge and wisdom I discovered this pdf from my dad and i recommended this book to discover.
(Madisyn Kuhlman)

GOURMET DISHES FROM SRI LANKA.: 25 DELICIOUS RECIPES FOR EVERY DAY. (PAPERBACK)

DOWNLOAD

Createspace Independent Publishing Platform, 2017. Paperback. Condition: New. Language: English . Brand New Book ***** Print on Demand *****.Sri Lanka is known for diverse landscapes, beautiful stretches of beaches, ancient monuments and delicious cuisine. Sri Lankan cuisine is a blend of Dutch, Indonesian and South Indian cuisines. Since centuries, Sri Lanka has been a major producer and trader of spices. Steamed rice, fish curries, lentils, vegetables, and fruits are the staple food of this country. In this book, we have shared 25 authentic Sri Lankan recipes for you. The book contains recipes ranging from appealing soups, delicious rice, and bread to awesome meat and poultry, delicious vegetables and salads as well as yummy desserts. We have also shared the recipe for Sri Lankan curry powder which has bused in several recipes. Bring out the chef in you by starting to prepare some tasty Sri Lankan recipes.

Read Gourmet Dishes from Sri Lanka.: 25 Delicious Recipes for Every Day. (Paperback) Online
Download PDF Gourmet Dishes from Sri Lanka.: 25 Delicious Recipes for Every Day. (Paperback)

Other Kindle Books

The Book of Books: Recommended Reading: Best Books (Fiction and Nonfiction) You Must Read, Including the Best Kindle Books Works from the Best-Selling Authors to the Newest Top Writers

Createspace, United States, 2014. Paperback. Book Condition: New. 246 x 189 mm. Language: English . Brand New Book ***** Print on Demand *****.This tome steers you to both the established best-selling authors and the newest...

Download Book »

Index to the Classified Subject Catalogue of the Buffalo Library; The Whole System Being Adopted from the Classification and Subject Index of Mr. Melvil Dewey, with Some Modifications .

Rarebooksclub.com, United States, 2013. Paperback. Book Condition: New. 246 x 189 mm. Language: English . Brand New Book ***** Print on Demand *****.This historic book may have numerous typos and missing text. Purchasers can usually...

Download Book »

Growing Up: From Baby to Adult High Beginning Book with Online Access

Cambridge University Press, 2014. UNK. Book Condition: New. New Book. Shipped from US within 10 to 14 business days. Established seller since 2000.

Download Book »

Everything Ser The Everything Green Baby Book From Pregnancy to Babys First Year An Easy and Affordable Guide to Help Moms Care for Their Baby And for the Earth by Jenn Savedge 2009 Paperback

Book Condition: Brand New. Book Condition: Brand New.

Download Book »

Dog on It! - Everything You Need to Know about Life Is Right There at Your Feet

14 Hands Press, United States, 2013. Paperback. Book Condition: New. 198 x 132 mm. Language: English . Brand New Book ***** Print on Demand *****.Have you ever told a little white lie? Or maybe a...

Download Book »

Dont Line Their Pockets With Gold Line Your Own A Small How To Book on Living Large

Madelyn D R Books. Paperback. Book Condition: New. Paperback. 106 pages. Dimensions: 9.0in. x 6.0in. x 0.3in.This book is about my cousin, Billy a guy who taught me a lot over the years and who

Read eBook »

Studyguide for Introduction to Early Childhood Education: Preschool Through Primary Grades by Jo Ann Brewer ISBN: 9780205491452

2011. Softcover. Book Condition: New. 6th. 8.25 x 11 in. Never HIGHLIGHT a Book Again! Includes all testable terms, concepts, persons, places, and events. Cram101 Just the FACTS101 studyguides gives all of the outlines, highlights,

Read eBook »

Two Treatises: The Pearle of the Gospell, and the Pilgrims Profession to Which Is Added a Glasse for Gentlewomen to Dresse Themselues By. by Thomas Taylor Preacher of Gods Word to the Towne of Reding. (1625)

Proquest, Eebo Editions, United States, 2010. Paperback. Book Condition: New. 246 x 189 mm. Language: English Brand New Book ***** Print on Demand *****.EARLY HISTORY OF RELIGION. Imagine holding history in your hands. Now you

Read eBook »

Happy Baby Happy You 500 Ways to Nurture the Bond with Your Baby by Karyn Siegel Maier 2009 Paperback

Book Condition: Brand New. Book Condition: Brand New.

Read eBook »

You Shouldn't Have to Say Goodbye: It's Hard Losing the Person You Love the Most

Sourcebooks, Inc. Paperback / softback. Book Condition: new. BRAND NEW, You Shouldn't Have to Say Goodbye: It's Hard Losing the Person You Love the Most, Patricia Hermes, Thirteen-year-old Sarah Morrow doesn't think much of the

Read eBook »